Christmastime

(met Angels we have heard on high)

♩=100

M.W.Smith / J Carlson arr; L. Larson

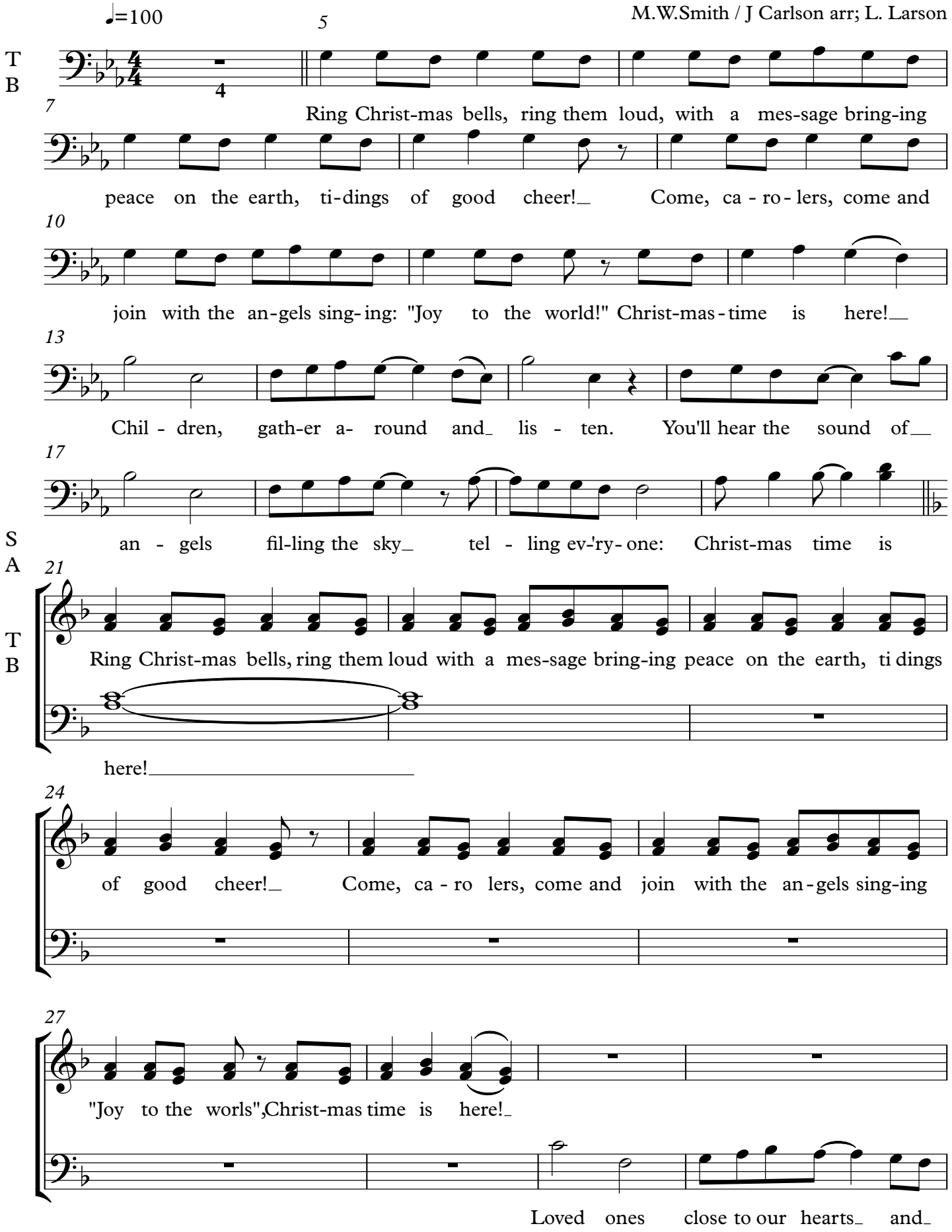

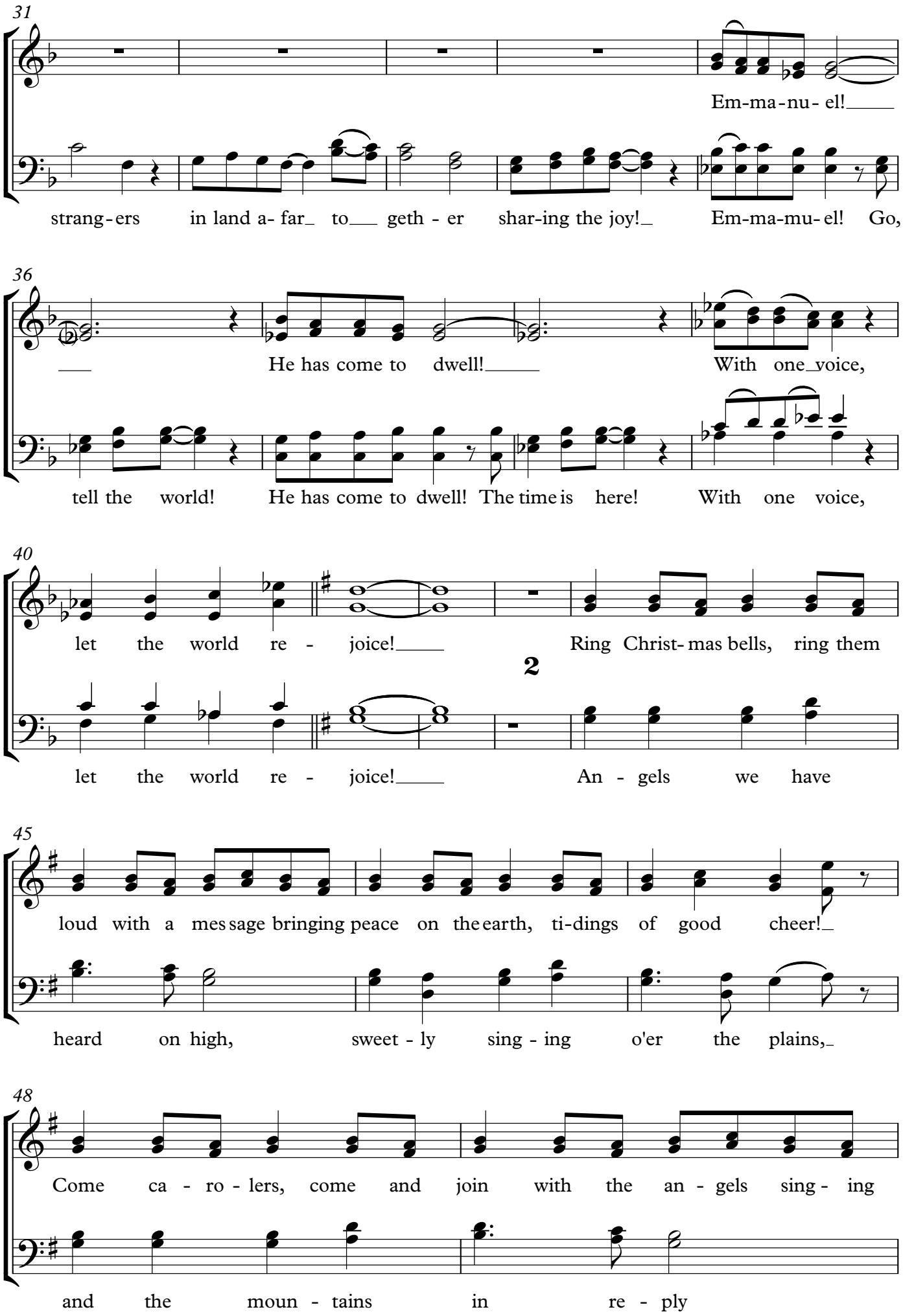
31
Em-ma-nu- el!
strang-ers in land a- far to geth - er shar-ing the joy! Em-ma-mu- el! Go,
36
He has come to dwell!
With one voice,
tell the world! He has come to dwell! The time is here! With one voice,
40
let the world re - joice!
Ring Christ- mas bells, ring them
2
let the world re - joice!
An - gels we have
45
loud with a mes sage bringing peace on the earth, ti-dings of good cheer!
heard on high, sweet - ly sing - ing o'er the plains,
48
Come ca - ro - lers, come and join with the an - gels sing - ing
and the moun - tains in re - ply

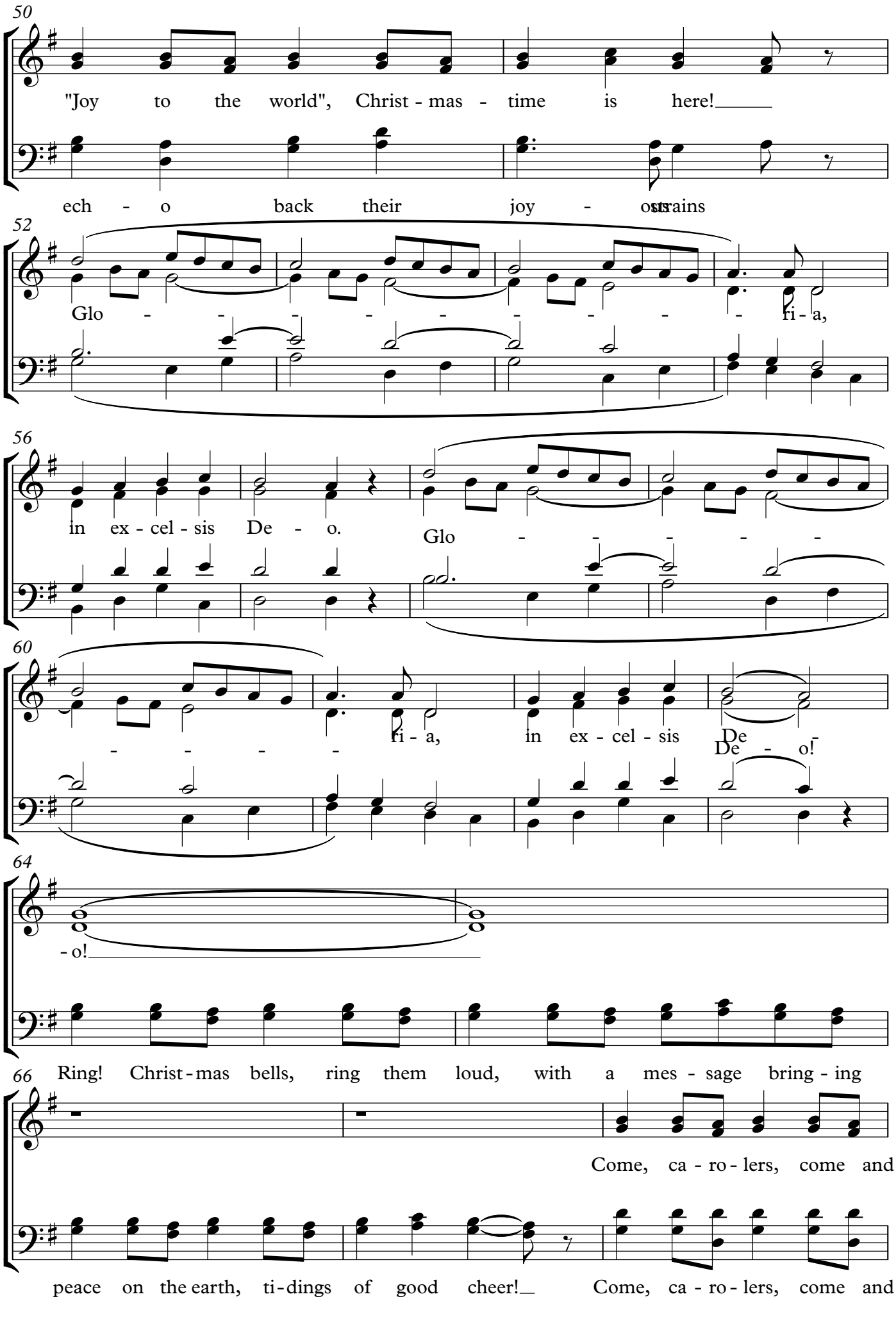
50
"Joy to the world", Christ - mas - time is here!
ech - o back their joy - ous strains
52
Glo - - - - - - - - - ri - a,
56
in ex - cel - sis De - o.
Glo - - - - -
60
- - - - - ri - a, in ex - cel - sis De - o!
64
- o!
66
Ring! Christ - mas bells, ring them loud, with a mes - sage bring - ing
Come, ca - ro - lers, come and
peace on the earth, ti - dings of good cheer! Come, ca - ro - lers, come and

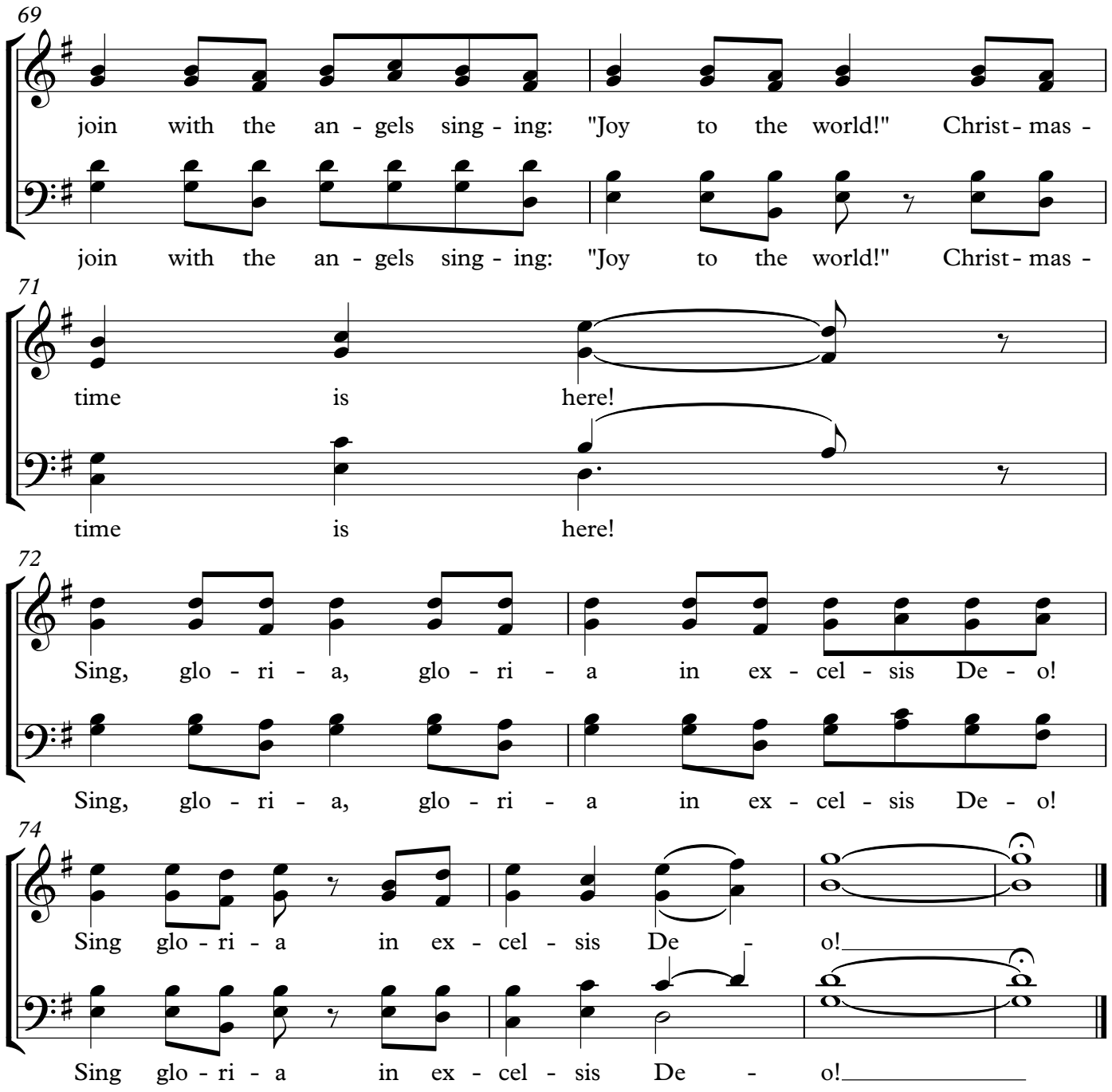
69
join with the an - gels sing - ing: "Joy to the world!" Christ - mas -
join with the an - gels sing - ing: "Joy to the world!" Christ - mas -
71
time is here!
time is here!
72
Sing, glo - ri - a, glo - ri - a in ex - cel - sis De - o!
Sing, glo - ri - a, glo - ri - a in ex - cel - sis De - o!
74
Sing glo - ri - a in ex - cel - sis De - o!
Sing glo - ri - a in ex - cel - sis De - o!