Da pacem, Domine

213
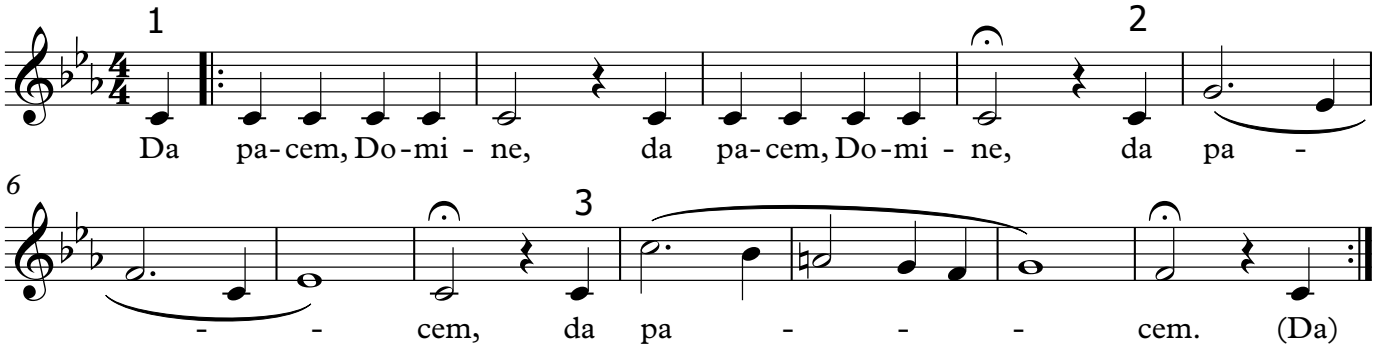
(geef vrede, Heer, geef vrede)